

CERTIFICATE OF AUTHORIZATION RENEWAL APPLICATION

REQUIREMENT ORGANIZATIONAL CHART

THE FOLLOWING REQUIREMENTS, ACCORDING TO RHODE ISLAND GENERAL LAWS §5-1-15.1, MUST BE MET.

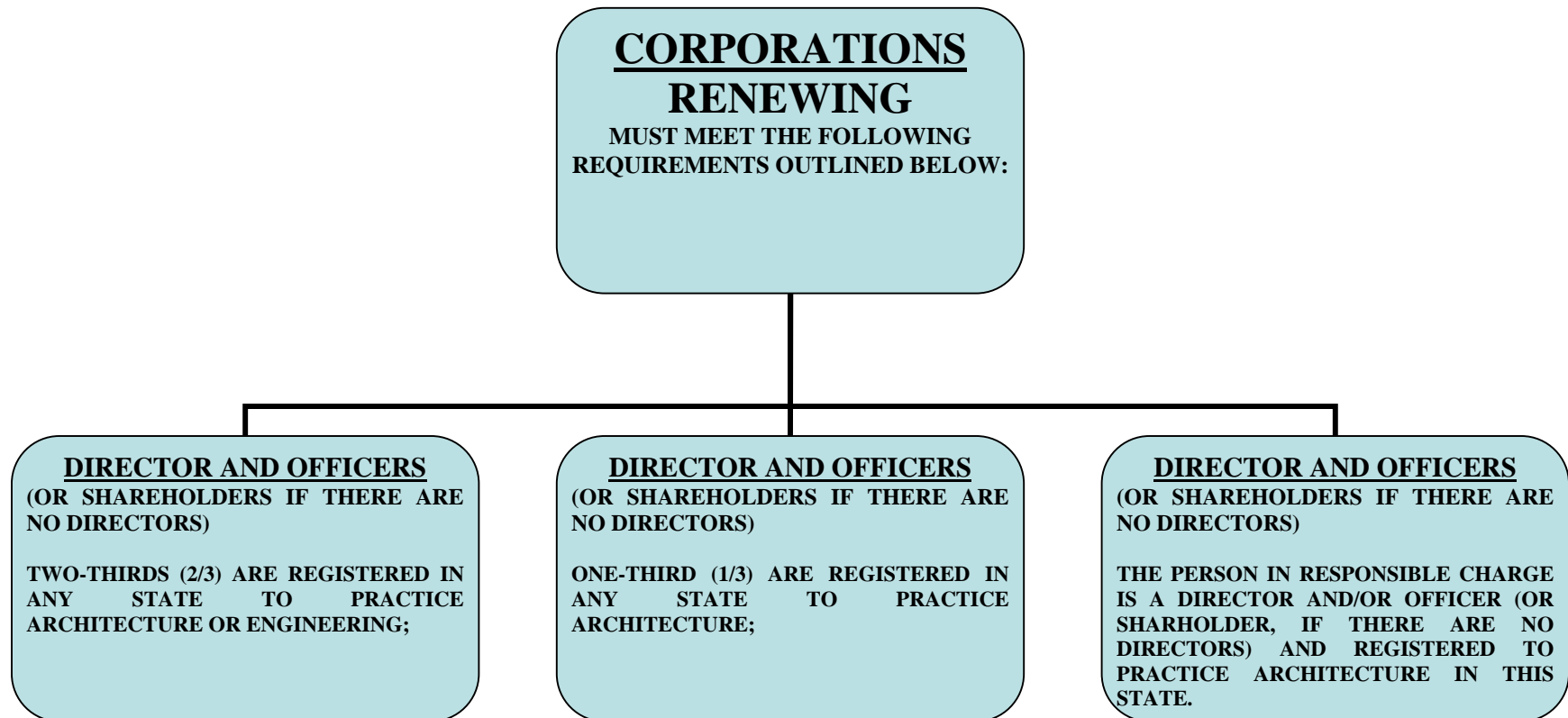

LIMITED LIABILITY
COMPANIES
RENEWING
MUST MEET THE FOLLOWING
REQUIREMENTS OUTLINED
BELOW:

MANAGERS
(OR MEMBERS IF THERE ARE NO
MANAGERS)

TWO-THIRDS (2/3) ARE REGISTERED IN
ANY STATE TO PRACTICE
ARCHITECTURE OR ENGINEERING;

MANAGERS
(OR MEMBERS IF THERE ARE NO
MANAGERS)

ONE-THIRD (1/3) ARE REGISTERED IN
ANY STATE TO PRACTICE
ARCHITECTURE;

MANAGERS
(OR MEMBERS IF THERE ARE NO
MANAGERS)

THE PERSON IN RESPONSIBLE CHARGE
IS A MANAGER (OR MEMBER IF THERE
ARE NO MANAGERS) AND REGISTERED
TO PRACTICE ARCHITECTURE IN THIS
STATE.

